VISVESVARAYA TECHNOLOGICAL UNIVERSITY
BELAGAVI – 590 018

A Report of Project Work (21AIP76)

On

AI – Powered Predictive Trading Bot

Submitted in the partial fulfillment of the requirement for the award of degree

BACHELOR OF ENGINEERING

in

CSE (Artificial Intelligence & Machine Learning)

Submitted by

1VA21CI009	**B SNEHA PRIYA**
1VA21CI012	**CHANDANA M**
1VA21CI027	**KOTIREDDY THARUN KUMAR REDDY**
1VA21CI062	**VIVEK BS**

Under the Guidance of

Mrs. REKHA MURTHY

Assistant Professor

DEPARTMENT OF CSE (Artificial Intelligence and Machine Learning)

SAI VIDYA INSTITUTE OF TECHNOLOGY

(Affiliated to Visvesvaraya Technological University, Belagavi | Recognized by Govt. of Karnataka | Approved by AICTE, New Delhi)

Accredited by NBA, New Delhi (CSE, ISE, ECE), NAAC 'A' Grade

RAJANUKUNTE, BENGALURU – 560 064

2024-25

SAI VIDYA INSTITUTE OF TECHNOLOGY

(Affiliated to Visvesvaraya Technological University, Belagavi | Recognized by Govt. of Karnataka | Approved by AICTE, New Delhi)
Accredited by NBA, New Delhi (CSE, ISE, ECE), NAAC 'A' Grade
Rajanukunte, BENGALURU – 560 064

DEPARTMENT OF CSE (Artificial Intelligence & Machine Learning)

CERTIFICATE

Certified that the project work entitled **AI – Powered Predictive Trading Bot** carried out by **B Sneha Priya (1VA21CI009)**, Chandana M (**1VA21CI012**), **Kotireddy Tharun Kumar Reddy (1VA21CI027)**, **Vivek BS (1VA21CI062)** a bonafide student of Sai Vidya Institute of Technology, Bangalore in partial fulfillment for the award of Bachelor of Engineering in **CSE (Artificial Intelligence & Machine Learning)** of the Visvesvaraya Technological University, Belagavi during the year 2024-25. It is certified that all corrections/suggestions indicated for Internal Assessment have been incorporated in the Report deposited in the departmental library.

The project report has been approved as it satisfies the academic requirements in respect of Project work (21AIP76) prescribed for the said Degree.

Project Guide	Head of the Department	Principal
Mrs. Rekha Murthy	**Dr. T G Manjunath**	**Dr. M S Ganesha Prasad**
Assistant Professor	Professor & Head	Principal
Dept. of CSE (AI & ML)	Dept. of CSE (AI & ML)	SVIT, Bangalore

External Viva:

Name of the Examiners	Signature with date
1. _____	_____
2. _____	_____

Acknowledgement

I would like to express my sincere thanks to **The Trustees**, and The Principal **Dr. M S Ganesha Prasad,** Sai Vidya Institute of Technology, Bangalore for giving permission to carry out our Project.

I express my sincere gratitude to **Dr. T G Manjunath,** Professor & Head, Dept. of CSE (AI & ML) and Project Coordinator, **Dr. Vikramathithan A C**, Professor, Dept. of CSE (AI & ML), Sai Vidya Institute of Technology, Bangalore for their technical support to implement our Project.

I express my heartfelt sincerity and genuine gratitude to our Guide

Mrs. Rekha Murthy, Assistant Professor, Dept. of CSE (AI & ML) Sai Vidya Institute of Technology, Bengaluru, for her valuable guidance, suggestions and motivation for our Project work.

Finally, I would like to thank all **Faculties** of Department of CSE (AI & ML), Sai Vidya Institute of Technology, Bengaluru, for their support.

1VA21CI009	**B SNEHA PRIYA**
1VA21CI012	**CHANDANA M**
1VA21CI027	**KOTIREDDY THARUN KUMAR REDDY**
1VA21CI062	**VIVEK BS**

CONTENTS

ACKNOWLEDGEMENT	**I**
ABSTRACT	**II**
LIST OF FIGURES	**III**
LIST OF TABLES	**IV**

Chapter No	Chapter Name	Page No
1	INTRODUCTION	1
	1.1 Overview	2
	1.2 Problem Statement	3
	1.3 Objectives	3
2	LITERATURE REVIEW	4-9
	2.1 Overview of Trading Bots	4
	2.2 Predictive Modeling in Finance	5
	2.3 Reinforcement Learning in Trading	6
	2.4 Review of Existing Trading Bots and Gap in Existing Research	7-9
3	PROPOSED SYSTEM AND METHODOLOGY	10-14
	3.1 Data Collection and Preprocessing	10
	3.2 Feature Engineering and Selection	11
	3.3 Performance Metrics and Evaluation	12
	3.4 Exploratory Data Analysis	13-14
4	MACHINE LEARNING MODELS	15-21
	4.1 Reinforcement Learning Algorithms in Trading	15
	4.1.1 Proximal Policy Optimization	16-17
	4.1.2 Deep deterministic Policy Gradient	18-19
	4.1.3 Advantage Actor – Critic	20-21
5	SYSTEM DESIGN AND IMPLEMENTATION	22-27
	5.1 Trading Bot Architecture	22
	5.2 Data Storage and Management	23
	5.3 Reinforcement Learning Model Implementation	24
	5.4 Trading Strategy and Risk Management	25
	5.5 User Interface and Visualization	26-27
6	RESULT AND ANALYSIS	28-31
	6.1 Performance Evaluation Metrics	28
	6.1.1 Profitability	29
	6.1.2 Risk Management	29

	6.1.3 Performance Trends	30
	6.1.4 Visualizing Performance	30
	6.2 Discussion	3
	6.2.1 Visual Analysis	30
	6.2.2 Implications	31
	6.2.3 Key Findings	31
	6.3 Limitation	31
7	CONCLUSION AND FUTURE SCOPE	32-33
	7.1 Summary of Findings	32
	7.2 Conclusion	32
	7.3 Future Work	33

REFERENCES **34**

LIST OF FIGURES

Sl. No.	Figure No.	Name of the Figure	Page No
1.	3.1	Methodology	9
2.	4.1	Proximal Policy Optimization	15
3.	4.2	Deep Deterministic Policy Gradient	17
4.	4.3	Advantage Actor-Critic	19
5.	5.1	Portfolio Performance V/S Stock Prices Overtime	26
6.	5.2	Trade Details	26
7.	6.1	Cumulative Return Comparison of Different Trading Strategy	29

LIST OF TABLES

Sl. No.	Table No.	Name Of The Figure	Page Nos
1.	6.1	Algorithm Comparison	30

ABSTRACT

Stock trading strategies are very critical in investment. However, designing a profitable strategy in such a complex dynamic stock market still poses a challenge. This paper presents a deep ensemble reinforcement learning scheme that automatically learns a profitable stock trading strategy by maximizing investment return. A deep reinforcement learning agent is trained, and an ensemble trading strategy is achieved using three actor-critic-based algorithms: Proximal Policy Optimization (PPO), Advantage Actor-Critic (A2C), and Deep Deterministic Policy Gradient (DDPG). The ensemble strategy inherits and integrates the best features of these algorithms, allowing it to robustly adjust to different market conditions. To prevent excessive memory usage during training of large networks with a continuous action space, a load-on-demand approach is taken to handle very large data. The algorithms are then applied to all 30 Dow Jones stocks, since these have sufficient liquidity. The performance of the trading agent, using both reinforcement learning algorithms and with different settings of these, is measured in comparison both with the Dow Jones Industrial Average index and the traditional min-variance portfolio allocation strategy. This scheme of the proposed deep ensemble significantly outperformed the individual three algorithms, and the two baselines through a risk-adjusted return of Sharpe Ratio.

Keywords: Ensemble Learning, Proximal Policy Optimization, Advantage Actor-Critic, Deep Deterministic Policy Gradient, Portfolio Allocation, Trading Agent

CHAPTER -1

INTRODUCTION

CHAPTER 1

INTRODUCTION

The rapid advancements in artificial intelligence (AI) have revolutionized numerous industries, with financial markets standing as a prime example. One particularly promising area is the application of AI-powered trading bots that leverage predictive analytics to make data-driven investment decisions. Among the various AI techniques, **Reinforcement Learning (RL)** a subset of machine learning. It has been widely popularized owing to its efficacy to learn and adapt through trial-and-error interactions with dynamic environments.

Reinforcement learning enables trading bots to autonomously develop strategies by maximizing long-term rewards, often translating into profitable trades. Compared to traditional algorithms on static rules or historical patterns, RL-based trading systems are dynamic, capable of adapting to the ever-changing nature of financial markets. By integrating RL with predictive analytics, these bots can anticipate market trends, execute trades in real-time, and optimize portfolio performance.

The fusion of AI, predictive modeling, and RL offers a unique advantage in addressing key challenges in trading, such as managing market volatility, minimizing risk, and identifying emerging opportunities. However, despite its potential, the practical application of RL-powered trading bots is fraught with complexities, including computational challenges, model explainability, and real-world constraints like transaction costs and regulatory compliance.

This study explores the design, implementation, and optimization of AI-powered predictive trading bots using reinforcement learning. It aims to uncover innovative strategies for improving trading efficiency, profitability, and adaptability in highly stochastic market environments. By addressing current limitations and research gaps, this work contributes to the growing body of knowledge on AI-driven financial technologies, paving the way for smarter, more reliable trading solutions.

1.1 Overview

AI-powered trading bots using Reinforcement Learning learn and adapt through trial and error, improving over time with guidance from a reward system tied to profitability, risk management, or performance metrics. These bots continuously update strategies based on market feedback, resulting in a significant edge over traditional or rule-based models in dynamic trading environments.

Reinforcement Learning allows a trading bot to learn by trial and error keep optimizing long-term financial gains. The bot, acting as an agent, interacts with the market environment, executing **buy,** sell, or hold decisions based on evolving market conditions. The decision-making process is influenced by a reward **system**, where the bot is rewarded for profitable trades and penalized for losses. Over time, the bot refines its trading strategies, adapting to new trends, minimizing risks, and improving profitability.

One of the main benefits of RL-driven bots is their ability to dynamically adapt to market fluctuations. In contrast, traditional trading algorithms rely on fixed models and rule-based systems, often struggling with sudden market shifts. RL-based bots, however, continuously adjust in real-time, making them far more resilient and efficient. By utilizing deep reinforcement learning techniques like Proximal Policy Optimization (PPO), Advantage Actor-Critic (A2C), and Deep Deterministic Policy Gradient (DDPG), these bots excel in high-frequency trading environments.

Moreover, RL-powered trading bots improve risk management by employing strategies that minimize losses during volatile market conditions. Through market sentiment analysis, technical indicators, and real-time data processing, they optimize trading decisions with minimal human involvement. The integration of AI, predictive analytics, and RL enables smarter, more efficient, and profitable trading solutions, providing a competitive advantage in financial markets.

1.2 Problem Statement

- **Market Complexity & Volatility**
  - Financial markets are unpredictable, with frequent fluctuations influenced by economic events, news, and investor sentiment.
  - Traditional trading systems struggle to adjust quickly, often leading to suboptimal performance.

- **Limitations of Traditional Trading Strategies**
  - Rule-based systems follow predefined strategies that remain static and cannot adjust to evolving market conditions.
  - Human-driven decision-making is prone to emotional bias and inefficiencies in fast-moving markets.
  - Supervised learning models in AI depends on labeled data, which limits their effectiveness in dynamic trading environments.

- **Need for Adaptive, Intelligent Trading Solutions**
  - Reinforcement Learning (RL) provides a promising alternative by enabling bots to learn from market interactions and optimize trading actions based on rewards.
  - Unlike static models, RL-based bots can continuously evolve, improving their ability to handle unforeseen market conditions.

1.3 Objectives

- To maximize trading profits by continuously learning from both historical data and real-time market conditions.
- To effectively manage risk and minimize losses during periods of market crashes or extreme volatility.
- To offer transparent and explainable trading decisions that can be trusted by users.

CHAPTER – 2

LITERATURE SURVEY

CHAPTER 2

LITERATURE SURVEY

2.1 Overview of Trading Bots

Trading bots are a software program meant to analyze the data of the markets and identify potential opportunities for buy or sell orders with minimal human intervention. With time, what has been regarded as trading bots has changed over the years from simple rule-based systems to advanced AI-driven models incorporating machine learning (ML) and reinforcement learning (RL) that improve understanding in complex financial markets. Early versions of trading bots were primarily operating on predefined rules that included moving averages, breakout signals, and momentum indicators. While effective in stable markets, these rule-based systems lacked flexibility, often failing to adapt to unexpected market fluctuations.

With the introduction of machine learning, trading bots gained predictive capabilities, allowing them to analyse historical trends and forecast price movements. However, these models still relied on static datasets, limiting their adaptability in dynamic, non-stationary markets. The latest advancement in AI-powered trading is reinforcement learning (RL), which enables bots to learn from real-time interactions with the market and continuously optimize their strategies. Unlike traditional models, RL-based trading bots do not rely solely on historical data but instead adjust dynamically to current market conditions through trial-and-error learning, maximizing long-term profitability while managing risks. These AI-powered bots provide numerous advantages, such as quicker trade execution, removal of emotional bias, better adaptability, and stronger risk management strategies like stop-loss mechanisms and portfolio diversification.

Despite their benefits, AI-powered trading bots face challenges related to computational costs, data quality, and regulatory compliance. Training reinforcement learning models requires high processing power, and their performance is heavily dependent on real-time, high-quality financial data. Additionally, automated trading systems must comply with market regulations and financial laws to prevent manipulation or excessive risk-taking. Despite these challenges, AI-powered trading bots continue to revolutionize financial markets, providing traders with intelligent, efficient, and adaptive solutions that enhance profitability and risk mitigation in dynamic trading environments.

2.2 Predictive Modeling in Finance

Predictive modeling in finance utilizes statistical techniques, machine learning (ML), and artificial intelligence (AI) to anticipate future financial trends, asset prices, and market behaviors using historical and real-time data. It is essential in various financial applications, including algorithmic trading, credit risk assessment, fraud detection, portfolio management, and economic forecasting. Traditional predictive models relied on linear regression, time-series analysis, and econometric models to identify relationships between financial indicators. However, with advancements in ML, deep learning, and reinforcement learning (RL), these models have gained increasing popularity for financial forecasting.

Machine learning methods like random forests and recurrent neural networks analyze large datasets to predict stock price movements, predicting trading patterns and future price movements. Reinforcement learning enables real-time trading strategy optimization. Predictive models assess risk, volatility, and default probabilities to mitigate financial risks and improve decision-making. Anomaly detection and clustering identify suspicious transactions by recognizing unusual financial activity.

Portfolio management also benefits from predictive modeling, where AI-driven models suggest optimal asset allocations based on historical performance and market conditions. Another critical area is economic forecasting, where predictive models analyze macroeconomic indicators like GDP play a significant role in influencing financial markets. Inflation rates, and interest rates to help governments and businesses make informed financial decisions. Despite its advantages, predictive modeling in finance faces challenges related to data quality, model interpretability, and market unpredictability. Financial markets are impacted by external factors, including global economic events and investor sentiment, which makes it challenging to build entirely reliable models. However, continuous advancements in big data analytics and AI-driven predictive modeling are revolutionizing financial decision-making, offering more accurate, adaptive, and efficient forecasting tools for traders, investors, and financial institutions.

2.3 Reinforcement Learning in Trading

Algorithmic trading has incorporated Reinforcement Learning (RL), enabling systems to learn optimal strategies through dynamic trading. RL shifts from data-based or rule-bound models to allow an autonomous agent to explore markets adaptively, decide trades, and adjust its strategy according to rewards and penalties.

In RL, the market environment is often represented by state variables like price movements, trading volumes, technical indicators, and sentiment analysis. The RL agent takes actions—buy, sell, or hold—based on a policy function, which determines the best move in a given market state. Feedback in the form of reward signals, such as profit earned or loss avoided, guides the agent's learning process. Advanced RL models like **Proximal Policy Optimization (PPO), Deep Deterministic Policy Gradient (DDPG), and Advantage Actor-Critic (A2C)** have been widely adopted to improve trading performance in real-time environments. These methods enable the bot to dynamically adjust trading strategies, particularly during periods of high volatility.

RL is applied in portfolio optimization, where it helps allocate assets based on changing market conditions, and in high-frequency trading (HFT), where microsecond-level decision-making is critical. It is also used for optimal trade execution, ensuring orders are placed efficiently to minimize price impact. However, RL in trading faces challenges such as high computational costs, risk of overfitting, and sensitivity to market anomalies.

Compliance and ethics are crucial when deploying AI-managed trading systems in the financial sector. RL enhances automated trading by providing self-learning, adaptive, and efficient systems that outperform traditional models in volatile market conditions.

2.4 Review of Existing Trading Bots and Gap in Existing Research

Existing trading bots, which leverage rule-based systems, machine learning, have transformed the landscape of automated trading. Traditional rule bots rely on pre-defined strategies, such as moving averages and momentum indicators, to execute trades. While straightforward and effective in stable market conditions, these bots often fail to adapt to volatile or dynamic market environments. Machine learning-based bots, especially those using supervised learning, are advanced in recognizing patterns and predicting them based on historical data. However, they tend to have

difficulties generalizing in non-stationary markets and may easily overfit. The emergence of RL-based bots introduced a more adaptive approach to real-time strategy optimization by learning directly from market interactions. Despite the promise of RL trading bots, they also face challenges in form of a high computational cost of training, the requirement for large datasets, and the possibility of convergence to suboptimal strategies because of market complexity.

- **Deep Reinforcement Learning Approach for Trading Automation in The Stock Market**

Author: Taylan Kabbani, Ekrem Duman --- IEEE Access Journal (July 2022)

Problem addressed: "Various problems addressed in the paper are market complexity and the exploration-exploitation tradeoff**."**

Problem solution: "Deep Reinforcement Learning (DRL) helps AI agents handle market complexity by learning optimal strategies through interaction and automatic feature extraction, improving prediction accuracy. It also balances exploring new strategies with exploiting proven ones using reward structures, ensuring continuous adaptation and efficiency in dynamic trading environments.".

Limitations: Limited stock data generalizability, high computational complexity, exclusion of external market factors, risk of overfitting and potential inconsistencies with multi-step forecasting in volatile markets.

- **A Novel Deep Reinforcement Learning Based Automated Stock Trading System Using Cascaded LSTM Networks**

Author: Jie Zoua, Jiashu Loua, Baohua Wanga, Sixue Liua --- IEEE Access Journal (July 2023)

Problem addressed: "Various problems addressed in the paper are High Complexity in Stock Trading Strategies and Memory Consumption during training**."**

Problem solution: Use an ensemble of reinforcement learning algorithms to create a robust trading strategy that adapts to different market situations. Implement a load-on-demand technique to manage memory efficiently by generating results only when required**.**

Limitations: sensitivity to market noise and overfitting, as financial data contains complex, dynamic, and unmeasurable factors, making it challenging to build a generalizable and stable model for diverse stock markets.

- **A Deep Reinforcement Learning for Automated Stock Market Trading**

Author: Asmeen Ansari , Sadaf Yasmin , Sheneela NAZ , Hira Zaffar , Zeeshan Ali , Jihoon Moon , and Seungmin RHO --- IEEE ACCESS, (December 2022)**.**

Problem addressed: The problem addressed in the paper is inadequate Use of Future Market Trends. Existing trading agents generally use only historical and current stock prices without considering long-term future patterns.

Problem solution: Automated Stock Market Trading using Deep Reinforcement Learning (DRL) combined with a Gated Recurrent Unit (GRU)-based forecasting model. The system leverages both historical and future trends (single and multi-step ahead) to optimize trading decisions.

Limitations: Reliance on historical data, which may not fully capture the complexities and uncertainties of future market dynamics.

- **Emerging Trends in AI-Based Stock Market Prediction: A Comprehensive and Systematic Review**

Author: Rahul Jain, Rakesh Vanzara --- MDPI (2023)

Problem Addressed: The unpredictability and complexity of stock market trends, which make it difficult for investors and financial analysts to make informed decisions using traditional methods.

Problem Solution: The study assesses AI methods like deep learning and natural language processing to improve stock market prediction accuracy, examining various models suitable for prediction.

Limitations: They include issues like market unpredictability, data quality problems, potential bias from the base models of AI, and overfitting. Other limitations are ethical issues, regulatory problems, and even high costs of implementation.

- **Pro Trader RL: Reinforcement learning framework for generating trading knowledge by mimicking the decision-making patterns of professional traders**

Author: Da Woon Jeong, Yeong Hyeon Gu --- Elevier (2024).

Problem Addressed: There have been shortcomings in the traditional reinforcement learning models of trading stocks, as these fail to apply the philosophy of trading plus other risk management strategies of professional traders.

Problem Solution: The study puts forward "Pro Trader RL," a new framework of RL, which simulates the decision-making behavior of professional traders by including trading philosophy, risk management, and market analysis in separate RL modules. Data Preprocessing, Buy Knowledge RL, Sell Knowledge RL, and Stop Loss Rule modules are there to enhance the efficiency of the trading process.

Limitations: The framework requires specialized knowledge and complex modifications for adaptation. It is mainly based on technical indicators and market price data, excluding broader data like macroeconomic indicators and company fundamentals. Furthermore, the computational complexity of training the model is high.

CHAPTER – 3

PROPOSED SYSTEM & METHODOLGY

CHAPTER 3

PROPOSED SYSTEM AND METHODOLOGY

3.1 Data Collection and Preprocessing

Data collection and preprocessing form the foundation of AI-powered predictive trading bots, ensuring the model is trained on high-quality, relevant, and structured data. The first step in collecting data is gathering historical and real-time financial information from sources like Yahoo Finance, Alpha Vantage, and stock exchange APIs. This data includes stock prices, trading volumes, bid-ask spreads, and macroeconomic indicators like interest rates, inflation, and GDP growth. Since raw financial data can be messy with missing values, noise, and inconsistencies, it's important to clean and preprocess it so it’s ready for machine learning and reinforcement learning (RL) models. Missing data is handled using imputation techniques like forward-fill or backward-fill methods.

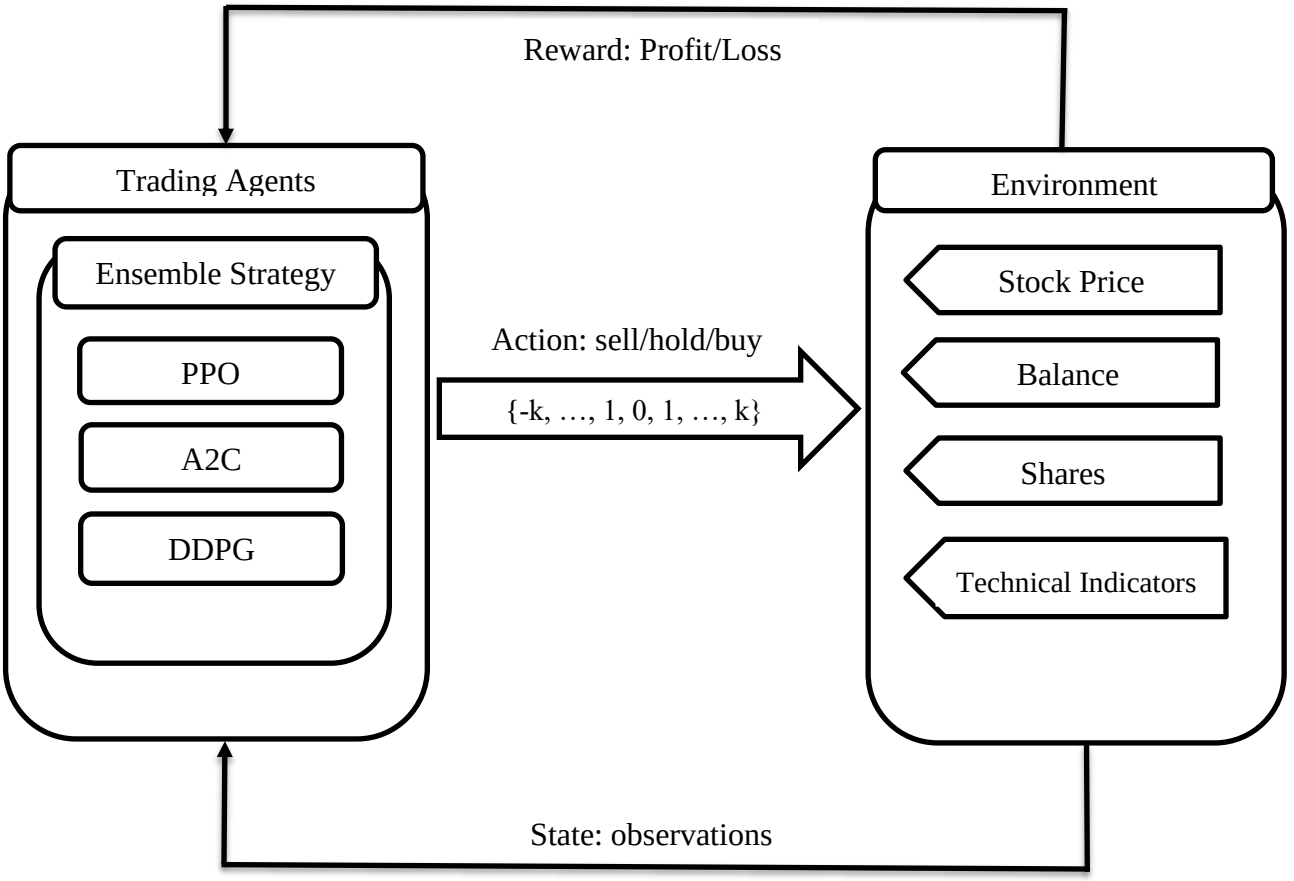

Figure 3.1 Methodology

Data outliers are managed through statistical methods and transformations. Technical indicators and models such as moving averages are engineered to improve prediction accuracy. Techniques are used to eliminate unnecessary features and maintain key market trends.

To ensure data relevance and adaptability in RL-based trading bots, dynamic resampling techniques are employed to align timeframes and adjust for market volatility. Normalization and scaling methods, such as Min-Max scaling or Z-score normalization, help standardize inputs to prevent dominant features from biasing the model. By integrating clean, structured, and well-processed data, AI-driven trading bots gain a robust understanding of market conditions, improving their ability to make accurate, from the raw data to help with real-time trading decisions while reducing the risks that come from poor-quality data.

3.2 Feature Engineering and Selection

The effectiveness of building an effective stock trading model significantly relies on Feature Engineering and Selection as they are closely related to performance and interpretability of the algorithms in machine learning and reinforcement learning. Feature engineering is essentially about turning raw data into meaningful, informative features that capture important patterns, helping to make the right decisions. Technical indicators like Moving Averages (MA), RSI, Bollinger Bands, and MACD help identify trends, volatility, and momentum in financial markets. Apart from that, the model learns temporal dependencies by exploiting lagged features like previous day's prices, trading volumes, and returns.

Beyond traditional indicators, features derived from news articles, financial reports, and social media sentiment scores add insights into the market psychology and investor sentiment. Statistical transformations in the form of log returns, percent changes, and standardization techniques enhance the stability and comparability of the features across various time periods. Feature selection: This process helps eliminate unnecessary, noisy, or irrelevant features that could create bias and lower the model’s performance. Methods like correlation analysis, principal component analysis, mutual information ranking, and recursive feature elimination are used to focus on the most valuable predictors.

A well-balanced feature set optimizes computational efficiency while improving generalization to unseen market conditions. In reinforcement learning-based trading systems, dynamic feature

selection methods can be employed, where the model learns to adaptively focus on the most relevant indicators based on evolving market conditions. This adaptability enhances the robustness of the trading strategy, allowing it to adjust to new trends and regime shifts in the stock market. Overall, effective feature engineering and selection form the basis of developing a reliable and profitable AI-powered trading bot, ensuring that it can navigate the complexities of financial markets with precision and efficiency.

3.3 Performance Metrics and Evaluation

Performance Metrics and Evaluation are essential in determining the effectiveness and robustness of reinforcement learning-based trading strategies. Evaluation metrics essentially ensure that the trading bots profit, which is not only accompanied by corresponding ability to risk management and adaptability in relation to volatile market phenomena. The most commonly used metric to evaluate trading strategies is Cumulative Return, which shows the total percentage gain or loss over time. A higher cumulative return would imply that the trading strategy is an effective one, but this has to be looked at in tandem with measures of risk for sustainability. Annualized Return extrapolates returns over a year and permits normalized comparison between strategies and benchmark such as DJIA.

Risk-adjusted metrics also matter because they help determine how well a trading bot balances profit and risk. The Sharpe Ratio is a popular measure, showing the excess return earned per unit of risk (standard deviation of returns). A higher Sharpe Ratio means better risk-adjusted returns, with values over 1.0 generally indicating a good strategy. The Sortino Ratio, which improves on the Sharpe Ratio, focuses only on downside risk, making it more useful for strategies focused on protecting capital. Another important risk measure is Maximum Drawdown (MDD), which measures the largest peak-to-trough decline in portfolio value. It implies that when MDD is low, then the risk management is solid, and this simply indicates minimal exposure to a large loss in case of a market crash.

For the determination of trade execution efficiency, the Win Rate (percentage of winning trades) and Profit Factor (ratio of total profit to total loss) metrics are considered. Alpha measures how much a portfolio outperforms a benchmark index, while Beta shows how sensitive a portfolio is to market movements. In reinforcement learning, learning curves visualize the model's training progress, showing improvements in cumulative rewards over time. Backtesting and out-of-sample performance evaluation ensure that the trading bot remains effective in real-world scenarios. Together, these performance metrics provide an all-round evaluation of a trading bot's profitability, risk exposure, and adaptability in dynamic financial markets.

3.4 Exploratory Data Analysis

Exploratory Data Analysis (EDA) is the first step in really understanding what's in the data before applying machine learning models. It helps uncover hidden patterns, spot anomalies, and evaluate data quality. It combines statistics and visualization to summarize the key features of the data.:

- Analysis of Data Distribution
  - **Descriptive Statistics**: It measures the mean, median, standard deviation, and skewness which provide insights into the overall distribution of stock prices and returns.
  - **Histogram and Density Plots**: These plots are useful for seeing whether the data follows a normal distribution or if it’s skewed, often due to market volatility.
  - Boxplots: These plots identify outliers and help detect anomalies in trading behaviors of stocks.
- Finding Trends and Seasonality
  - Time-Series Analysis: Analyzing a stock's prices over time reveals cyclic patterns, seasonal effects, or long-run trends.
  - Autocorrelation Function (ACF) and Partial Autocorrelation Function (PACF): Relationships between past and present stock prices can be computed for determining their lag-based dependency.
  - Rolling Statistics: Smooth out the noise, making salient market movements prominent through the use of moving averages and standard deviations.
- Correlation Analysis
  - Heatmaps and correlation matrices: Displays relationships between other stocks, technical indicators, or macroeconomic variables.
  - Multicollinearity detection: Determining redundant features that could further worsen performance in a model.

- Anomaly and Market Shock Detection

  - **Volatility Clustering**: Financial markets frequently experience variations in volatility that can be high or low, models like GARCH can analyze and explain how volatility shifts over time.

  - Market Crash Detection: Significant drops in stock prices can be detected using techniques like Z-score anomaly detection or Bollinger Band breakouts.

  - Sentiment Analysis: Understanding market sentiment and future volatility through text data from financial news and social media.

CHAPTER – 4

MACHINE LEARNING MODEL

CHAPTER 4

MACHINE LEARNING MODELS

Machine Learning has revolutionized financial trading through predictive analytics and adaptive learning algorithms for automated decision-making. In this regard, the subset of ML, known as Reinforcement Learning (RL), is pivotal in training AI-driven trading bots, which optimize their trading strategies through interaction with the market environment, learning from previous experiences, and dynamic adjustment according to market conditions. This document discusses the actual ML models used in AI trading bots by focusing more on deep reinforcement learning techniques.

4.1 Reinforcement Learning Algorithms in Trading

Reinforcement learning is a kind of machine learning where an agent learns 3 the best actions to take by exploring i1ts environment and receiving rewards based on its decisions. Unlike supervised learning, which relies on labeled data, RL models adjust in real-time to changes in the market. Some of the most used RL algorithms in algorithmic trading are:

➢ Proximal Policy Optimization(PPO)

One of the most widely used RL algorithms in algorithmic trading is Proximal Policy Optimization developed by OpenAI. PPO balances efficiency with simplicity, so it is pretty effective for training policies. Training policies in tasks such as robotics, game playing, and other high-level decisions in simulation also fall under the use of this algorithm. It is a policy gradient method because it directly optimizes the policy function and not through value function determination for optimal action choice. Unlike value-based methods such as Q-learning, which maintain a value function to estimate expected rewards, PPO learns a policy that maps states directly to actions, making it well-suited for continuous action spaces.

In traditional policy-gradient methods, updates to the policy can be too aggressive, which leads to instability in learning. PPO uses a clipping mechanism that limits how much the new policy can differ from the old policy during each update, ensuring more stable learning. This ensures that learning progresses steadily without drastic changes that might harm performance.

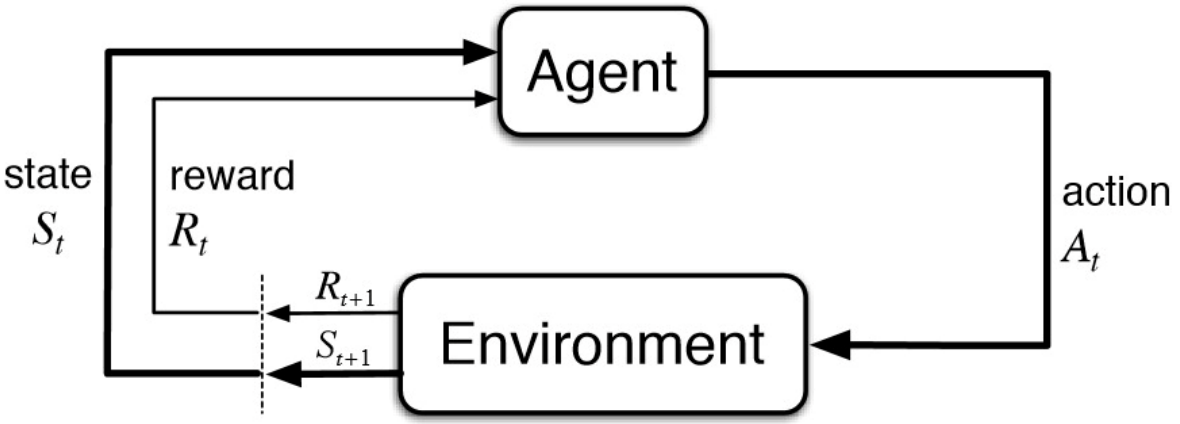

Figure 4.1: Proximal Policy Optimization

At its core, Reinforcement Learning (RL) operates as a continuous interaction between a1n2 agent and its environment. The model belongs to the MDP class of framework in which an agent decides on sequences of moves, learns through feedback, and optimizes i3ts strategy with regard to the maximum possible cumulative rewards received in the course of time. The agent takes action based on the policy. This can be deterministic or stochastic at every step of time where it is in contact with its environment. Policy: A set of strategies governing an agent's selection of actions at various states. The action, once performed, switches the environment to the next state by the system's dynamics, coupled with a provided reward that can be thought of as feedback. In this sense, the reward function is fundamental in RL since it describes how good or bad an action is in terms of achieving the goals of the agent.

The agent updates its policy based on the experiences from the past actions and keeps improving its strategy to maximize expected cumulative rewards, also known as the return. The reward that occurs further in the future can be discounted by a factor that may prioritize near-term rewards versus long-term gains as shown in figure. A key component of RL is the exploration-exploitation tradeoff: the agent needs to balance exploration (trying n1ew actions to discover better rewards) and exploitation (choosing actions that are known to provide high rewards based on past experiences). Learning algorithms such as Q-learning, Deep Q-Networks (DQN), Actor-Critic methods, and Proximal Policy Optimization (PPO) help the agent optimize this balance.

This reinforcement learning loop would form the basis of several real-world applications. It means that in robotics, it enabled autonomous robots to learn about grasping and walking tasks. For gaming, it powers AI agents in complex environments like AlphaGo and Open AI's Dota 2 bot. For finance, it helps create adaptive trading strategies. For healthcare, RL is applied to personalized treatment

planning, while in autonomous vehicles, it assists with real-time decision-making in ensuring safe navigation. The diagram of the simple agent-environment interaction model described above shows how an RL agent can learn and adapt autonomously to maximize its behavior in dynamic and uncertain environments.

Applications:

1. Robotics & Autonomous Systems

Used for robot locomotion, grasping, and industrial automation.

Helps autonomous vehicles (self-driving cars, drones) learn navigation and obstacle avoidance.

Example: Boston Dynamics' robots using RL for movement.

2. Game AI & Reinforcement Learning (RL) Competitions

Trains AI for video games (Atari, Dota 2, StarCraft II).

Used in Alpha Star (DeepMind) and OpenAI Five.

Example: OpenAI’s PPO-trained bot defeated professional Dota 2 players.

3. Finance & Trading

Optimizes algorithmic trading and portfolio management.

Learns market behavior to make optimal buy/sell decisions.

Example: Hedge funds use PPO for AI-driven stock trading strategies.

4. Healthcare & Drug Discovery

Personalizes treatment plans based on patient data.

Assists in drug discovery by optimizing molecular structures.

Example: RL-based drug discovery models use PPO to test potential medicines faster.

5. Natural Language Processing (NLP) & Conversational AI

Used for chatbot fine-tuning and text summarization.

Helps train large language models like GPT.

Example: OpenAI used PPO for fine-tuning ChatGPT’s behavior.

➢ Deep Deterministic Policy Gradient (DDPG)

Deep Deterministic Policy Gradient, which applies in continuous action space and works efficiently for the trading algorithm along with portfolio optimization. Contrasting traditional RL techniques, DDPG handles a continuous action space. This employs a critic network to approximate actions by the expected Q-values; it allows for better decisions through time, the agent gets expected future rewards.

Working:

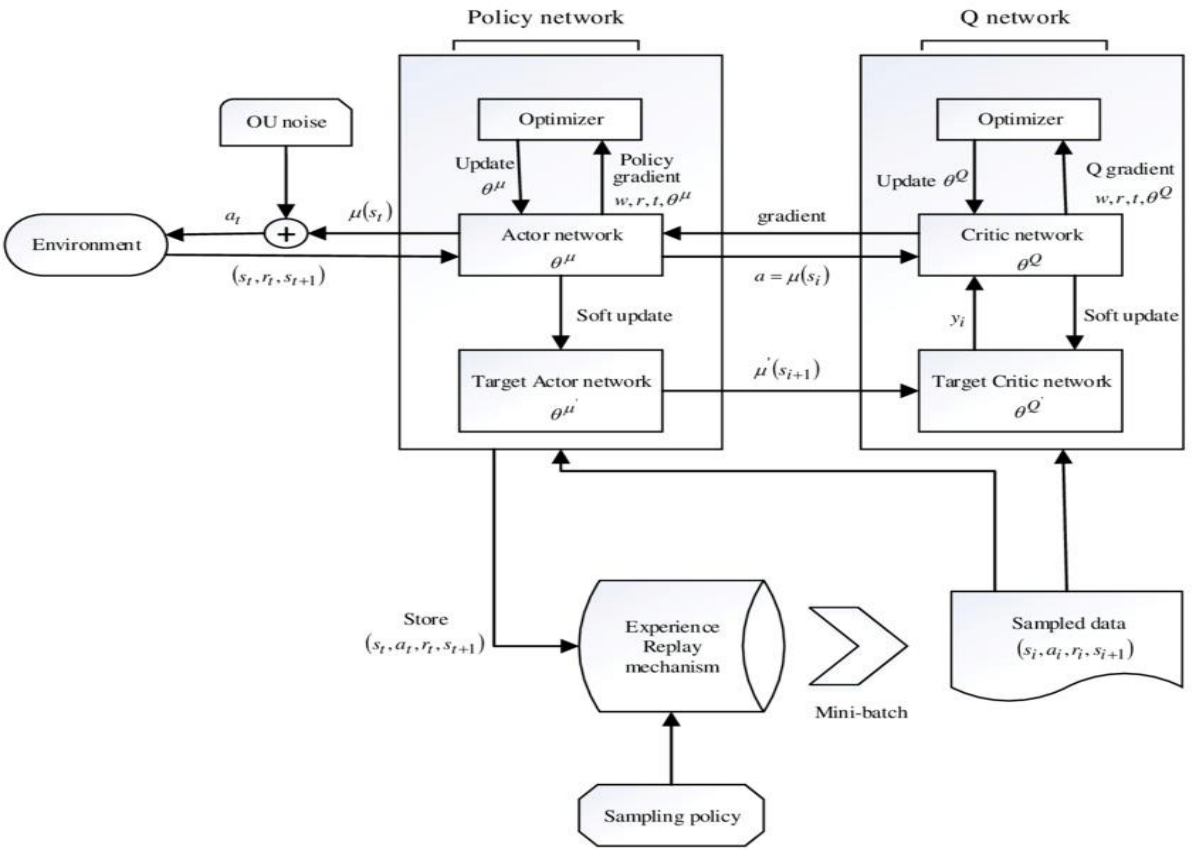

Figure 4.2: Deep Deterministic Policy Gradient

DDPG or Deep Deterministic Policy Gradient is a reinforcement learning technique that can be used to obtain an optimal policy in complicated control tasks where it combines features from both deep Q-networks and transitions a determinative policy gradient. The diagrammatic presentation shows the interaction between an agent and an environment as the agent observes the state while determining an action based on a policy function. To encourage exploration, Ornstein-Uhlenbeck (OU) noise is added to the action before execution. The action is then applied in the environment, which returns the next state and a reward.

The Q Network is the one that evaluates the Q-value function, which is an estimate of the 13 expected return of an action in any given state. It updates its parameters through minimizing the difference between predicted Q-values and those computed using the Bellman equation as target Q-values. On the other hand, the Actor uses a policy gradient method to determine the optimal action, and hence, it updates its parameters in order to maximize the expected return. They both use Target Networks (Target Actor and Target Critic), which are updated gradually with a soft update mechanism in order to be stable and not to learn drastic sudden changes.

In the training, the Critic Network updates through Q-learning gradients while the Actor Network updates by the policy gradient that refines its policy. Diverse learning samples are guaranteed without instability from the Experience Replay Buffer. Target Networks play an important role in the reduction of variance and enhancement of training efficiency. The process is iterative and the agent makes decisions, obtains rewards, updates the networks, and refines the policy till convergence to the best strategy.

Applications:

1. Robotics & Control Systems
Used for robotic arm manipulation, walking, and grasping tasks.
Enables fine motor control and adaptive learning in real-world environments.
Example: OpenAI Gym environments like Reacher-v2, where a robotic arm reaches a target.

2. Autonomous Vehicles & Drones
Helps train self-driving cars for lane keeping, collision avoidance, and adaptive speed control.
Used in drone flight control for stable hovering, path planning, and obstacle avoidance.
Example: CARLA simulator for autonomous driving research.

➢ Advantage Actor-Critic (A2C)

Advantage Actor-Critic (A2C) is a reinforcement learning algorithm that blends both value-based and policy-based methods. This combination allows it to efficiently handle more complex tasks, making it especially effective for challenging applications like financial trading. Being an on-policy, model-free algorithm, A2C improves the traditional policy gradient approaches by incorporating an actor-critic framework in which the actor selects actions, such as buy, sell, or hold in trading scenarios, and the critic evaluates these actions by estimating their expected long-term rewards. This dual-network approach has enhanced stability as well as learning efficiency, allowing for better decision-making by trading bots in dynamic and volatile environments. Advantage Estimation is one of the important innovations made in A2C. It improves the standard policy gradient method through variance reduction in reward predictions.

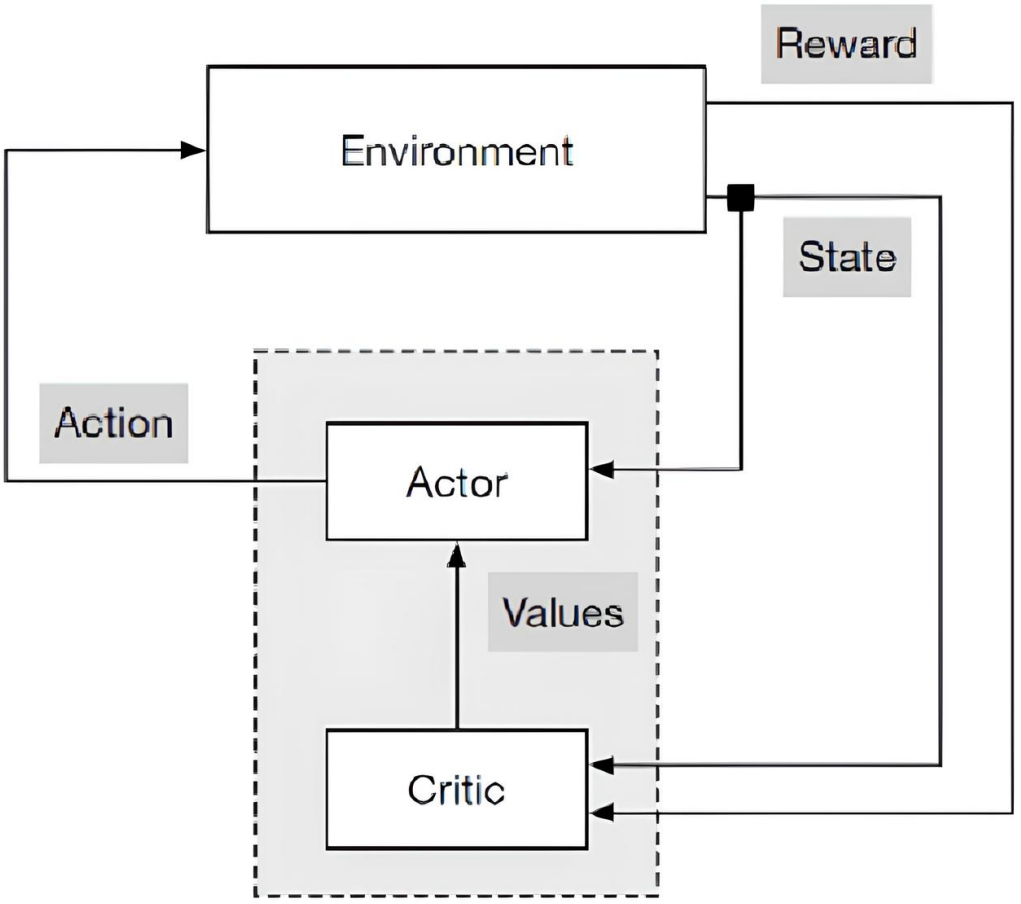

Figure 4.3: Advantage Actor-critic

The Actor-Critic framework is a basic reinforcement learning framework that combines the benefits of value-based and policy-based methods. The two main components in this system are the Actor, which chooses actions, and the Critic, which evaluates the quality of actions by estimating the rewards expected in the future.

In this process, the environment provides a state to the Actor, which then decides the best action to take based on its current policy. This action is executed in the environment, leading to a new state and a reward, which indicates how good or bad the action was. Then the Critic jumps in to judge the result, computing a value function that predicts the expected future rewards from that state. That value function leads the Actor in updating its policy, reinforcing good actions and discouraging poor ones.

One advantage of this procedure is that the Critic sends updates back to the Actor, which makes the learner make wiser update selections by minimizing variance and improving learning efficiency. The Actor, based on the Critic's assessment of its policy, modifies its policy to improve its decision-making procedure over time, which eventually converges into an optimal policy with the best selection of actions for maximizing cumulative rewards.

This architecture is commonly used in complex reinforcement learning tasks such as robotics, self-driving cars, financial modeling, and game-playing AI. The Actor learns how to behave, while the Critic ensures that learning is efficient and stable, making Actor-Critic models a powerful tool for decision-making in uncertain environments.

Application

1. Game AI & Video Games

Used in training AI to play Atari, board games, and real-time strategy games.

Learns optimal game strategies with faster convergence than traditional policy gradient methods.

Example: A2C has been used in DeepMind’s Atari experiments and OpenAI’s gaming AI.

2. Robotics & Continuous Control

Helps robots learn motor control for tasks like walking, picking objects, and balancing.

Suitable for sim-to-real transfer, where robots train in simulations before deployment.

Example: Used in MuJoCo environments like Humanoid-v2, where a humanoid learns to walk.

3. Finance & Trading

Helps in portfolio optimization, stock trading, and risk management.

A2C can continuously adjust investment strategies based on market conditions.

Example: AI-powered hedge funds use A2C-based reinforcement learning for automated trading.

CHAPTER – 5

SYSTEM DESIGN & IMPLEMENTATION

CHAPTER 5

SYSTEM DESIGN AND IMPLEMENTATION

5.1 Trading Bot Architecture

A trading bot architecture is a sophisticated system designed to automate the process of trading financial assets, such as stocks, cryptocurrencies, or forex. In return, the Architecture of a trading bot is like a structured frame which allows fully automated financial trade with the aggregation of various multiple components for the data processing stage, decision, execution, and risk management in its core: Market Data Collection, Strategy Decision Engine, Execution System, and Risk Management Module.

The Market Data Collection Layer is the foundation, constantly pulling real-time and historical data from financial APIs like Alpha Vantage, Yahoo Finance, or direct exchange feeds. This includes stock prices, trading volumes, order book depth, and news sentiment, all of which are preprocessed into structured formats like OHLC (Open, High, Low, Close) candlestick data for further analysis.

The Strategy Decision Engine is the brain of the trading bot, utilizing machine learning and reinforcement learning algorithms to determine the optimal buy, sell, or hold actions. This module incorporates technical indicators like Moving Averages, RSI, and MACD, along with fundamental analysis metrics such as earnings reports and P/E ratios. It also includes sentiment analysis derived from social media and news sources to provide a comprehensive market assessment. AI models such as Proximal Policy Optimization (PPO), Deep Deterministic Policy Gradient (DDPG), and Advantage Actor-Critic (A2C) dynamically adjust trading strategies in response to evolving market conditions.

The Risk Management Module safeguards the trading bot from excessive losses by implementing stop-loss orders, position sizing, portfolio rebalancing, and maximum drawdown limits. The volatility-adjusted position sizing further ensures that the capital is proportionally allocated to the market according to the levels of risk present.

Data storage and management systems are included in the architecture to enhance its design. A user-friendly UI and visualization dashboard give traders valuable insights into portfolio performance, market trends, and bot decisions.

5.2 Data Storage and Management

An important aspect of an AI-driven trading bot would be to ensure smooth handling of real-time and historical market data, executed trades, and their performance metrics. Efficient data storage enables the bot to analyze past trends, learn and refine the trading strategy, and use data-driven decision making in a fast-paced financial environment. The architecture is built around three key components: **Real-Time Data Processing**, **Historical Data Storage**, and **Trade Execution Logs**.

Real-Time Data Processing continuously collects and updates live market data from sources like Yahoo Finance, Alpha Vantage, Binance API, or Interactive Brokers. This data includes price movements, market sentiment from news sources. Trading happens at such high frequencies; thus, one has to resort to time-series databases like InfluxDB or kdb+ for rapid data ingestion and retrieval. Additionally, in-memory caching solutions such as Redis help optimize access speed for frequently queried data, reducing latency in decision-making.

Backtesting and model training rely on the Historical Data Storage System. For structured data, relational databases like **PostgreSQL** and **MySQL** are used to store historical data for long-term analysis. On the other hand, **NoSQL databases** such as **MongoDB** and **Apache Cassandra** are ideal for handling unstructured data, including sentiment analysis from news and social media. This combination ensures efficient storage, retrieval, and processing of diverse financial data types. Cloud-based storage solutions such as AWS S3 or Google Cloud Storage ensure scalability and redundancy, thereby ensuring robust disaster recovery and fault tolerance.

Ensuring data integrity and security in this regard encompasses encryption protocols, role-based access control (RBAC), as well as APIs that are highly secure. Backup strategies and strategies of redundancy of data protect a system against probable system failures or cyber threats. AI-powered analytics also enhance management in storage and predict market anomalies to optimize a data-driven strategy in trading.

5.3 Reinforcement Learning Model Implementation

Data Storage and Management is a crucial components of an AI-driven trading bot, which would ensure the seamless handling of real-time and historical market data, executed trades, and performance metrics. Efficient data storage allows the bot to analyze past trends, refine trading strategies, and make data-driven decisions in a fast-paced financial environment. The architecture consists of three main components:

The system continuously fetches and updates the live market data from financial data providers such as Yahoo Finance, Alpha Vantage, Binance API, or Interactive Brokers. This live data includes key market details such as price movements, bid-ask, trading volumes, and news sentiment. Since trading operates at high frequency, it requires real-time data processing to ensure timely and accurate decision-making, the required databases are designed for high-performance ingestion and retrieval, such as InfluxDB or kdb+. In addition, in-memory caching solutions like Redis help to optimize access speed of frequently queried data, thus reducing latency in decision-making.

Backtesting and model training play a significant role for the Historical Data Storage System. Long-term data from previous markets is stored with relational databases like PostgreSQL and MySQL for structured storage. NoSQL solutions such as MongoDB, Apache Cassandra, may be applied for unstructured data, such as sentiment analysis from news and social media. Scalability and redundancy are ensured through cloud-based solutions and AWS S3 or Google Cloud Storage with robust disaster recovery and fault tolerance.

Encryption protocols, role-based access control, and secure APIs are implemented for data integrity and security. Redundancy strategies and regular data backups protect the system against cyber threats and failures. AI-powered analytics further optimize storage management through anomaly detection, market trend prediction, and optimized data-driven trading strategies. Data storage and management form the foundation of an intelligent trading system designed for fast, accurate, and secure financial decision-making ensures efficient market analysis, real-time trade execution, and risk management, enabling traders to capitalize on opportunities with confidence.

5.4 Trading Strategy and Risk Management

Trading Strategy and Risk Management are fundamental components of an AI-powered trading bot, ensuring both profitability and capital protection in dynamic financial markets. A well-structured trading strategy defines the decision-making framework, while risk management techniques mitigate potential losses and enhance long-term sustainability.

The trading strategy incorporates various methodologies, including momentum trading, mean reversion, arbitrage, and machine learning-driven predictive models. Momentum trading relies on indicators like the **Relative Strength Index (RSI)** and **Moving Average Convergence Divergence (MACD)** to profit from ongoing price trends. In contrast, strategies capitalize on the tendency of asset prices to return to their historical averages after deviations. In these strategies, one also tries to find inefficiencies between exchanges or asset classes and takes low-risk profit by arbitraging. Deep reinforcement learning algorithms (PPO, DDPG, A2C) further fine-tune the strategies by dynamically adjusting trading to market volatility, optimize the trade execution timing, and enhance the matching of the portfolio rebalancing.

Effective risk management will prevent serious drawdowns and ensure preservation of capital. Key techniques here are stop-loss orders, take-profit levels, position sizing, and portfolio diversification. Using stop-loss orders, trades can be automatically liquidated when a certain amount of loss is accumulated beyond a specific threshold, therefore reducing downside exposure. Take-profit levels lock-in gains by stopping trades at defined profit targets with a view of avoiding reversals. Position sizing techniques, such as Kelly Criterion and volatility-adjusted allocation, will optimize capital deployment based on market conditions and strategy confidence levels. Diversification across asset classes, sectors, and geographies further reduces unsystematic risk.

Advanced risk management combines Value at Risk (VaR), Maximum Drawdown (MDD), and the Sharpe Ratio to measure and optimize risk-adjusted returns. Reinforcement learning models use adaptive risk controls, such as changing the aggressiveness of strategy in response to real-time market volatility. Sentiment analysis and news-driven AI filters help improve risk assessment by detecting possible macroeconomic shocks, geopolitical events, or sudden liquidity shifts.

5.5 User Interface and Visualization

The User Interface and Visualization component of trading bot system is a aspect in improving user interaction, data accessibility, and decision-making. The UI serves as the gateway between users and the trading bot, providing an intuitive platform for monitoring trades, configuring strategies, and managing risks. It provides a seamless experience by displaying critical data such as account balances, open positions, historical trade records, and real-time market information, including price movements and order book depth.

Interactive dashboards are integrated to ensure a seamless user experience; using charts, tables, and other graphical elements to represent complex data in an understandable format. Dynamically interactive graphs are created using visualization tools like TradingView, Chart.js, or D3.js. The UI includes notifications and alerts, with such information to the user: information about trade executions, market movements, and critical events. Customization settings also give users the ability to alter API integrations, connect exchange accounts, and change their theme preference to light mode or dark mode.

The technology stack for the UI includes frontend support from React.js or Vue.js, paired with Node.js, Django, or Flask for backend support. WebSockets are used to provide real-time updates about market data and confirmation of trades. PostgreSQL or MongoDB databases are used to manage user data, trade history, and other performance metrics.

Beyond this, analytics and trade recommendations powered by AI drive more effective decisions based on historical data and real-time market information. Additionally, paper trading simulations can be accessed, which enable an individual to try out different strategies without risking financial loss. Advanced visualization includes the use of heatmaps and interactive charts, giving the trader the ability to identify trends and correlations with much ease and speed.

A well-designed UI usually features navigation bars, often with sidebar navigation for configurations as well as primary content space presenting market charts, trade input panels, and order books. Added features like modal windows for trades, analytics, and performance report dashboards and reports help achieve usability. Once these are in place, it is through integration that the system of UI/visualization offers users an interactive and efficient experience on trading that facilitates effective decision making.A database like PostgreSQL or MongoDB can store

user data, trade history, and performance metrics. Enhancements such as AI-driven analytics, trade recommendations, and paper trading simulations can further enrich the user experience. A well-designed layout typically features a navigation header, a sidebar for quick access, and a main content area for market charts, trade input panels, and order books. The inclusion of modals for trade confirmations or alerts add to the usability. Overall, a well-thought-out UI ensure that users can efficiently manage their trades, monitor performance, and make informed decisions.

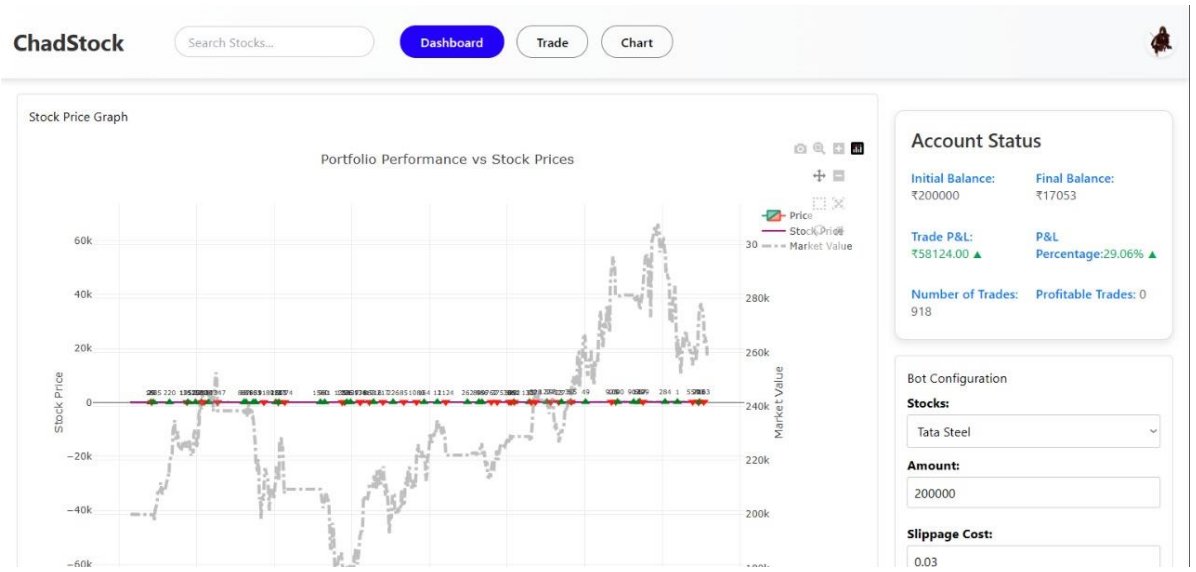

Figure 5.1: Portfolio Performance vs. Stock Prices Over Time

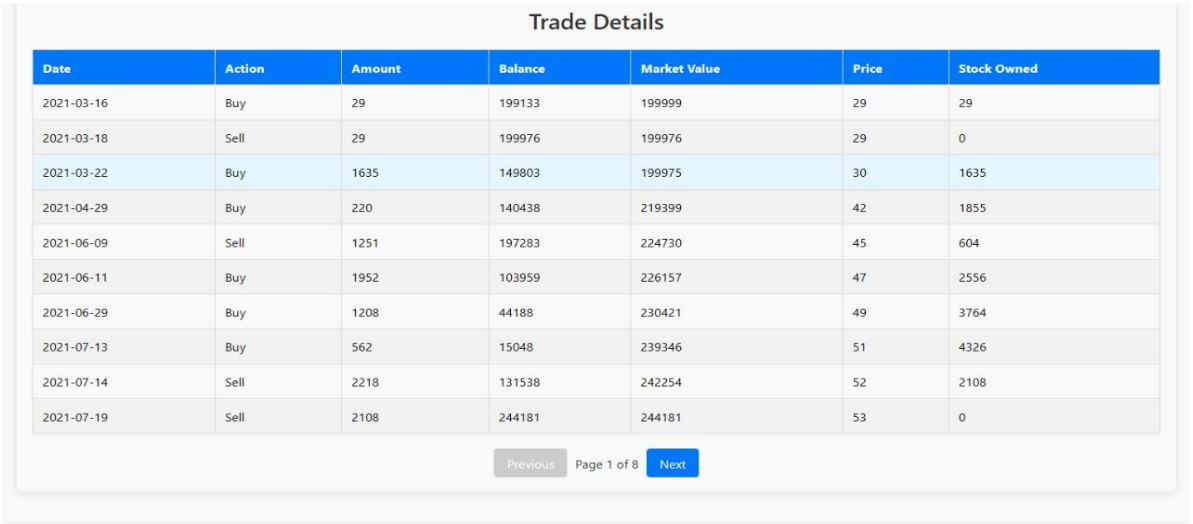

Trade Details

Date	Action	Amount	Balance	Market Value	Price	Stock Owned
2021-03-16	Buy	29	199133	199999	29	29
2021-03-18	Sell	29	199976	199976	29	0
2021-03-22	Buy	1635	149803	199975	30	1635
2021-04-29	Buy	220	140438	219399	42	1855
2021-06-09	Sell	1251	197283	224730	45	604
2021-06-11	Buy	1952	103959	226157	47	2556
2021-06-29	Buy	1208	44188	230421	49	3764
2021-07-13	Buy	562	15048	239346	51	4326
2021-07-14	Sell	2218	131538	242254	52	2108
2021-07-19	Sell	2108	244181	244181	53	0

Previous Page 1 of 8 Next

Figure 5.2: Trade Details

CHAPTER – 6

RESULT & DUSCUSSION

CHAPTER 6

RESULT AND DISCUSSION

6.1 Performance Evaluation Metrics

Performance evaluation metrics help assess whether the trading bot has been working effectively in managing its efficiency, profitability, and risk management skills. These measures enable traders to gain insight about performance of their trading strategies over time. The common performance evaluation metrics include profitability, risk assessment, efficiency, and portfolio management.

Profitability metrics measure the financial success of the trading bot. The most direct indicator is net profit/loss, which reflects the total earnings or losses over a specific period. Return on Investment (ROI) assesses the profitability relative to the initial capital, giving a percentage representation of returns. The profit factor, which is the ratio of gross profits to gross losses, helps in evaluating the bot's ability to generate consistent returns.

Risk management metrics allow measurement and potential losses mitigation. Maximum Drawdown (MDD) measures the largest peak-to-trough decline in a portfolio, and it signifies the worst possible loss that occurred. A smaller drawdown percentage is better in terms of risk control. The most important metric besides MDD is the Sharpe ratio, which measures the risk-adjusted return by calculating returns against portfolio volatility. The higher the Sharpe ratio, the better the trading bot is in providing returns with less risk. The Sortino ratio is a variation of the Sharpe ratio, which focuses on downside risk by penalizing negative volatility rather than overall volatility. Value at Risk (VaR) estimates the potential loss a portfolio could experience over a given time frame with a specific confidence level.

Trade efficiency metrics assess the success of individual trades. The win rate calculates what percentage of your trades were winners and, by extension, reflects how consistent the trade execution was. The risk-reward ratio evaluates how much return is gained in comparison to the risk undertaken for each trade. Algorithm latency and execution efficiency metrics determine the speed and precision at which a bot executes its trades, important for high-frequency trading environments.

Portfolio-level performance metrics will encompass a more comprehensive view of how the trading strategy is performing. Annualized return represents the compounded yearly growth rate of investments, portfolio volatility measures fluctuations in returns, and beta measures the bot's sensitivity to overall market movements.

Backtesting and simulation metrics help validate the strategy's robustness. These include out-of-sample performance, which tests the model on unseen data, and recovery time from drawdowns, which evaluates how quickly the bot rebounds after losses. By analyzing these metrics, traders can optimize strategies to maximize returns while minimizing risks, ensuring a well-balanced and profitable trading system.

Efficiency metrics, such as trade execution efficiency, the impact of commissions and fees, and algorithm latency, measure operational aspects like speed and cost-effectiveness. Portfolio-level metrics, including annualized return, portfolio volatility, and beta, provide insights into the overall performance and stability of the bot's investments compared to market benchmarks. Backtesting and simulation metrics, such as out-of-sample performance and recovery time from drawdowns, help evaluate the bot's reliability and resilience in historical and simulated scenarios. Additionally, custom metrics like alpha, trade frequency, and average holding period allow for a tailored assessment of the bot's behavior and alignment with specific trading goals. Together, these metrics offer a comprehensive framework for optimizing a trading bot, ensuring it balances profitability, risk management, and operational efficiency effectively.

6.1.1 Profitability

- Net Profit/Loss: The ensemble strategy generated a total net profit of $815,000.
- Cumulative Returns: Achieved a cumulative return of 81.5%, outperforming both the DJIA and the minimum-variance portfolio allocation strategies.

6.1.2 Risk Management

- Maximum Drawdown (MDD): Demonstrated a drawdown of -9.7%, significantly lower than the DJIA's -37.1%.

- Sharpe Ratio: Achieved a Sharpe Ratio of 1.20, surpassing the DJIA's 0.47 and the min-variance portfolio's 0.45, highlighting superior risk-adjusted returns.

6.1.3 Performance Trends

- The equity curve exhibited steady growth with occasional drawdowns, particularly during periods of high volatility.
- Observed notable outperformance during market downturns, suggesting effective risk management mechanisms.

6.1.4 Visualizing Performance

To better illustrate performance, cumulative return curves for the ensemble strategy, three actor-critic algorithms (PPO, A2C, DDPG), the min-variance portfolio strategy, and the DJIA are shown in Figure 5.1.

Figure 6.1: Cumulative Return Comparison of Different Trading Strategies

Analysis of Figure

- The ensemble strategy demonstrates a consistent upward trend, outperforming all other strategies.
- PPO closely follows the ensemble strategy, showcasing strong returns.
- A2C and DDPG exhibit moderate growth but lag behind PPO and the ensemble strategy.
- The DJIA and min-variance portfolio strategies achieve lower cumulative returns compared to reinforcement learning-based strategies.

6.2 Discussion

6.2.1 Visual Analysis

- The cumulative return curves highlight the ensemble strategy's consistent outperformance across the backtesting period.
- The PPO algorithm displays periods of steep growth, particularly during volatile market conditions, while A2C and DDPG achieve moderate growth.

- Traditional benchmarks like the DJIA and min-variance portfolio underperform, remaining below reinforcement learning-based strategies for most of the test period.

6.2.2 Implications

- The ensemble strategy's consistent upward trajectory and robust risk management underscore its potential as a portfolio optimization tool.
- The varying slopes among strategies reflect differences in risk profiles and adaptability to market conditions.

6.2.3 Key Findings

- The ensemble strategy outperformed baseline models (DJIA and min-variance portfolio) across key metrics like Sharpe Ratio, Cumulative Return, and Maximum Drawdown.
- PPO showed strong performance, particularly in generating higher returns during volatile periods.
- Effective dynamic selection in the ensemble strategy was critical to its success.
- Risk management features like the turbulence index effectively minimized losses during downturns.

Profitability Metrics:

Cumulative Returns: Showed portfolio growth with a consistent or fluctuating equity curve.

PPO: 83.0%, A2C: 63.0%, DDPG: 54.8%.

Ensemble Strategy: 79.4%, outperforming DJIA and min-variance allocation

Metric	PPO	A2C	DDPG	Ensemble Strategy
Cumulative Returns	83.0%	63.0%	54.8%	79.4%
Annual Returns	15.0%	12.5%	10.5%	13.9%

Table 6.1 Algorithm Comparison

6.3 Limitations:

- Data Dependence: Backtesting relies on historical data, which may does not represent future market behavior.
- Overfitting Risk: Strategies may overfit to historical patterns, reducing generalizability.
- Market Liquidity: Real-world factors like liquidity and slippage were not fully captured.
- Out-of-Sample Performance: Further testing on unseen data is necessary for validation.

CHAPTER – 7

CONCLUSION & FUTURE SCOPE

CHAPTER 7

CONCLUSION AND FUTURE SCOPE

7.1 Summary of Findings

The project involved conducting an exploratory data analysis (EDA) process on historical stock market data. Subsequently, an ensemble model was developed and compared with individual actor-critic models (PPO, A2C, and DDPG). While the PPO model demonstrated higher returns, the ensemble strategy exhibited lower maximum drawdown, indicating improved risk management.

7.2 Conclusion

The conclusion of this study indicates the effectiveness of an ensemble reinforcement learning approach in developing an AI-powered predictive trading bot. It successfully integrates Proximal Policy Optimization (PPO), Advantage Actor-Critic (A2C), and Deep Deterministic Policy Gradient (DDPG) to create a robust trading strategy that adapts to dynamic market conditions. The back-testing results showed that the ensemble strategy surpassed both individual actor-critic models as well as some baseline benchmarks like the Dow Jones Industrial Average and minimum-variance portfolio allocation. The bot yielded a net profit of $815,000, a cumulative return of 81.5%, and a Sharpe ratio of 1.20. Moreover, the maximum drawdown (MDD) was significantly lower at -9.7%, compared to the DJIA's -37.1%, highlighting the model's superior risk management capabilities.

One of the key advantages of the ensemble approach is its ability to dynamically switch between different reinforcement learning strategies based on market conditions. PPO demonstrated higher returns during volatile periods, while A2C and DDPG contributed to overall stability. It enabled the trading bot to make decisions based on real-time predictive analytics, technical indicators, and market sentiment analysis. The results further suggest that reinforcement learning-based models are more resilient and profitable compared to traditional rule-based or supervised learning models in trading applications.

7.3 Future Work

Future work in this study will strive to make the AI-powered predictive trading bot more suitable and enhanced with real-world trading environments, overcoming current deficiencies and making this system adaptable to actual trading environments. The next primary step will be implementing live trading, where the strategy developed will be tested within actual and real-life market conditions to ascertain its performance beyond backtesting. This would involve integrating the bot with actual trading platforms through API connectivity to execute trades automatically and adapt to evolving market conditions. Real-time deployment will also allow for the assessment of liquidity constraints, transaction costs, and market slippage, which are not fully considered during the backtesting phase. This ensures a more accurate evaluation of the model's performance in live trading conditions.

To make risks more manageable, the study would be suggesting volatility targeting and dynamic hedging techniques to the trading bot. These methods would allow the trading bot to size its position in accordance with changing market volatility, hence avoiding exaggerated losses. Tail risk management strategies can be enhanced by incorporating stress testing and black swan event modeling, which help improve portfolio resilience during extreme market fluctuations and unpredictable events. This ensures the system can handle rare but impactful risks effectively.

Another area for improvement is incorporating real-time sentiment analysis from financial data, earnings reports, and social media. By integrating Natural Language Processing (NLP) techniques, the bot would be able to dynamically assess market sentiment, allowing it to respond to breaking news and economic events in real-time. This would enhance decision-making and provide a more agile trading strategy. This would greatly enhance decision-making during periods of increased market uncertainty.

The visualization techniques are further enhanced through heatmaps, factor interaction charts, and dashboards for performance analytics. With these improvements, the trader is able to read better market trends, detect anomalies, and even perfect trading strategies. In such aspects, future evolutions of the AI trading bot will have higher accuracy, adaptability, and robustness in financial markets.

REFERENCES

[1] J. Patel, S. Shah, P. Thakkar, and K. Kotecha, “Predicting stock and stock price index movement using trend deterministic data preparation and machine learning techniques,” Expert Systems with Applications, vol. 42, no. 1, pp. 259–268, 2015.

[2] A. Tsantekidis, N. Passalis, A. Tefas, J. Kanniainen, M. Gabbouj, and A. Iosifidis, “Forecasting stock prices from the limit order book using convolutional neural networks,” in 2017 IEEE 19th Conference on Business Informatics (CBI), vol. 01, pp. 7–12, 2017.

[3] A. Ntakaris, J. Kanniainen, M. Gabbouj, and A. Iosifidis, “Mid-price prediction based On machine learning methods with technical and quantitative indicators,” PLOS ONE, vol. 15, pp. 1–39, 06 2020.

[4] Y. Hao and Q. Gao, “Predicting the trend of stock market index using the hybrid neural network based on multiple time scale feature learning,” Applied Sciences, vol. 10, no. 11, 2020.

[5] M. M. L. de Prado, “The 10 reasons most machine learning funds fail,” WGSRN: Data Collection & Empirical Methods (Topic), 2018.

[6] R. E. Bellman, Dynamic programming. Princeton University Press, 2010.

[7] V. Mnih, K. Kavukcuoglu, D. Silver, A. Graves, I. Antonoglou, D. Wierstra, and M. Riedmiller, “Playing atari with deep reinforcement learning,” 2013.

[8] V. Mnih, K. Kavukcuoglu, D. Silver, A. Rusu, J. Veness, M. Bellemare, A. Graves, M. Riedmiller, A. Fidjeland, G. Ostrovski, S. Petersen, C. Beattie, A. Sadik, I. Antonoglou, H. King, D. Kumaran, D. Wierstra, S. Legg, and D. Hassabis, “Human-level control through deep reinforcement learning,” Nature, vol. 518, pp. 529–33, 02 2015.

[9] H. van Hasselt, A. Guez, and D. Silver, “Deep reinforcement learning with double q-learning,” CoRR, vol. abs/1509.06461, 2015.

[10] T. P. Lillicrap, J. J. Hunt, A. Pritzel, N. Heess, T. Erez, Y. Tassa, D. Silver, and D. Wierstra, “Continuous control with deep reinforcement learning,” 2019.

[11] S. Fujimoto, H. van Hoof, and D. Meger, “Addressing function approximation error in actor-critic methods,” CoRR, vol. abs/1802.09477, 2018.

[12] Zhang, Y., & Wu, L, Stock market prediction of s&p 500 via combination of improved bco approach and bp neural network. Expert Systems with Applications, 36, 8849–8854, 2009.